

Patient report

Bio-Rad DATE: 04/11/2019
D-10 TIME: 03:55 PM
S/N: #DJ4I016123 Software version: 4.20-2
Sample ID: 10450181
Injection date 04/11/2019 02:48 PM
Injection #: 27 Method: HbA1c
Rack #: --- Rack position: 7

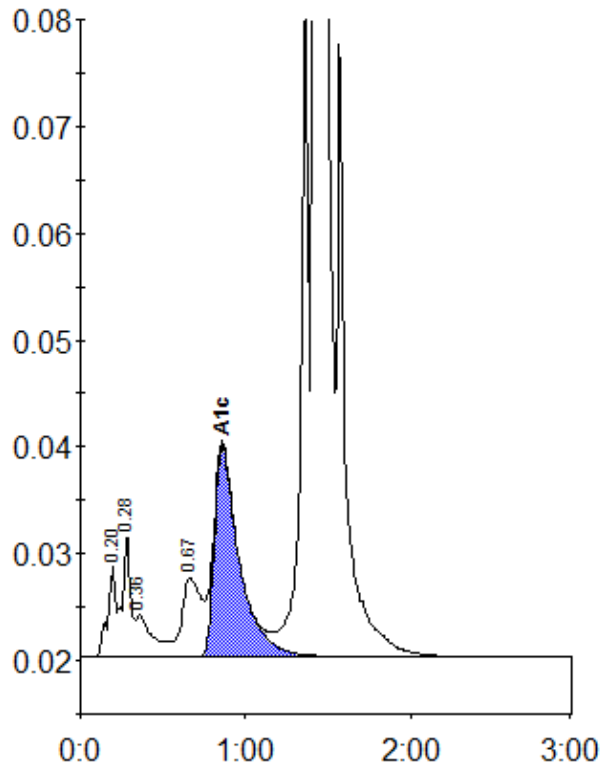

Peak table - ID: 10450181

| Peak | R.time | Height | Area | Area % |
|-------------|--------|---------|---------|--------|
| A1a | 0.20 | 8672 | 30123 | 0.8 |
| A1b | 0.28 | 11613 | 39618 | 1.1 |
| Unknown | 0.36 | 3947 | 28479 | 0.8 |
| LA1c/CHb-1 | 0.67 | 7358 | 59882 | 1.7 |
| A1c | 0.86 | 19825 | 206927 | 7.7 |
| P3 | 1.36 | 61892 | 213242 | 6.0 |
| A0 | 1.42 | 923315 | 2995218 | 83.8 |
| Total Area: | | 3573490 | | |

| | |
|----------------|-----|
| Concentration: | % |
| A1c | 7.7 |